

OT6002

Gomito femmina.

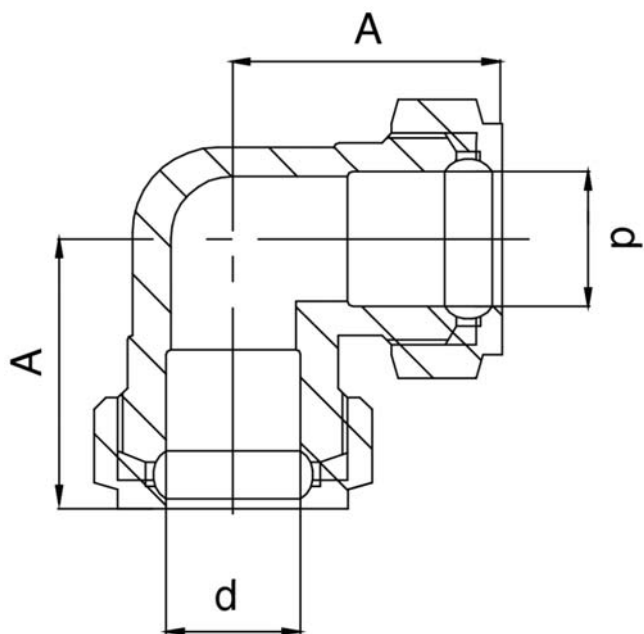

Specifiche tecniche



| D | BAG | MASTER BOX | CODICE | A |
|----|-----|------------|-----------------|------|
| 12 | 10 | 100 | OT6002012012000 | 27 |
| 14 | 10 | 100 | OT6002014014000 | 28,5 |
| 16 | 10 | 100 | OT6002016016000 | 29,5 |
| 18 | 10 | 100 | OT6002018018000 | 31 |
| 22 | 10 | 50 | OT6002022022000 | 33,5 |
| | | | | |

Applicazioni



DRINKING
WATER



HEATING



HVAC



GAS



COMPRESSED
AIR



SOLAR